

In association with

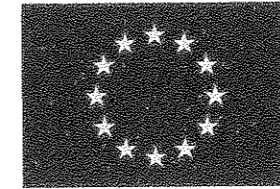
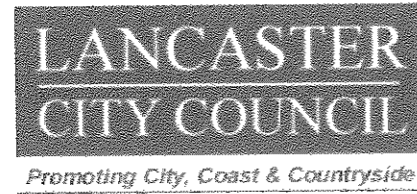

Project Part-Financed
by the European Union
European Regional
Development Fund

STOREY CREATIVE INDUSTRIES CENTRE

IMAGES

PLANS AND ELEVATIONS

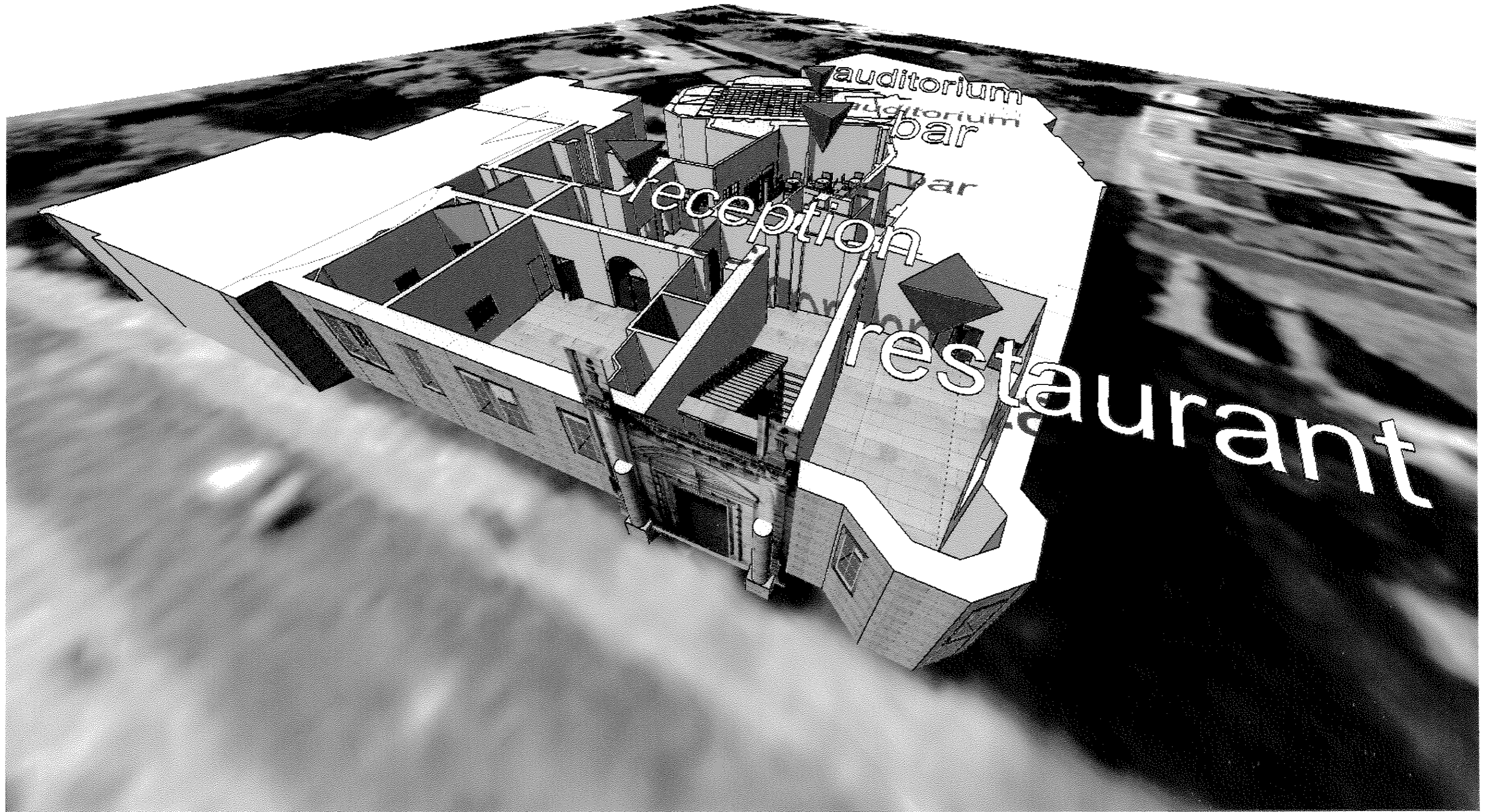

auditorium
auditorium
bar

reception

restaurant







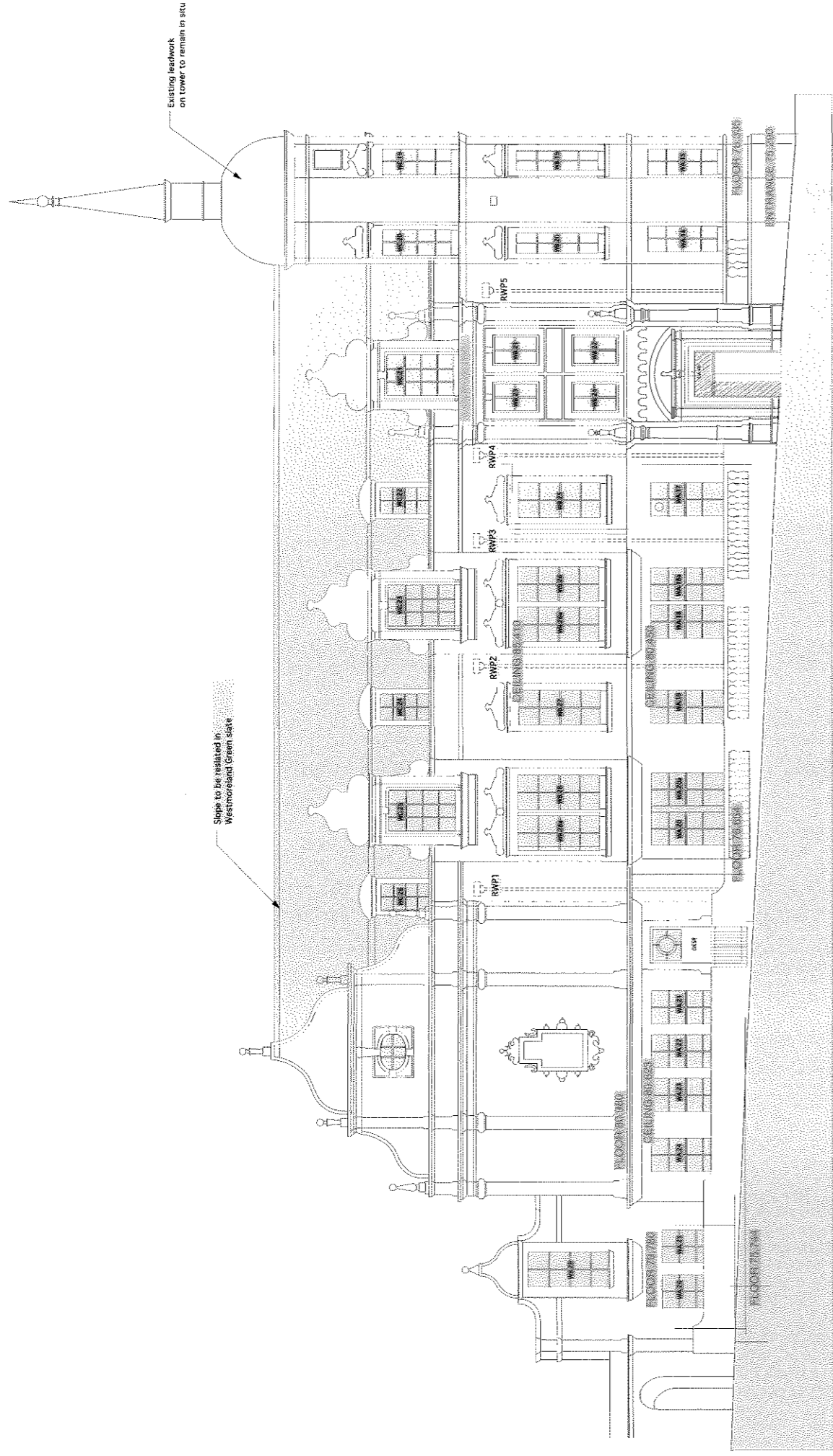

DATUM = 70.00m

PROPOSED SOUTH ELEVATION (MEETING HOUSE LANE)

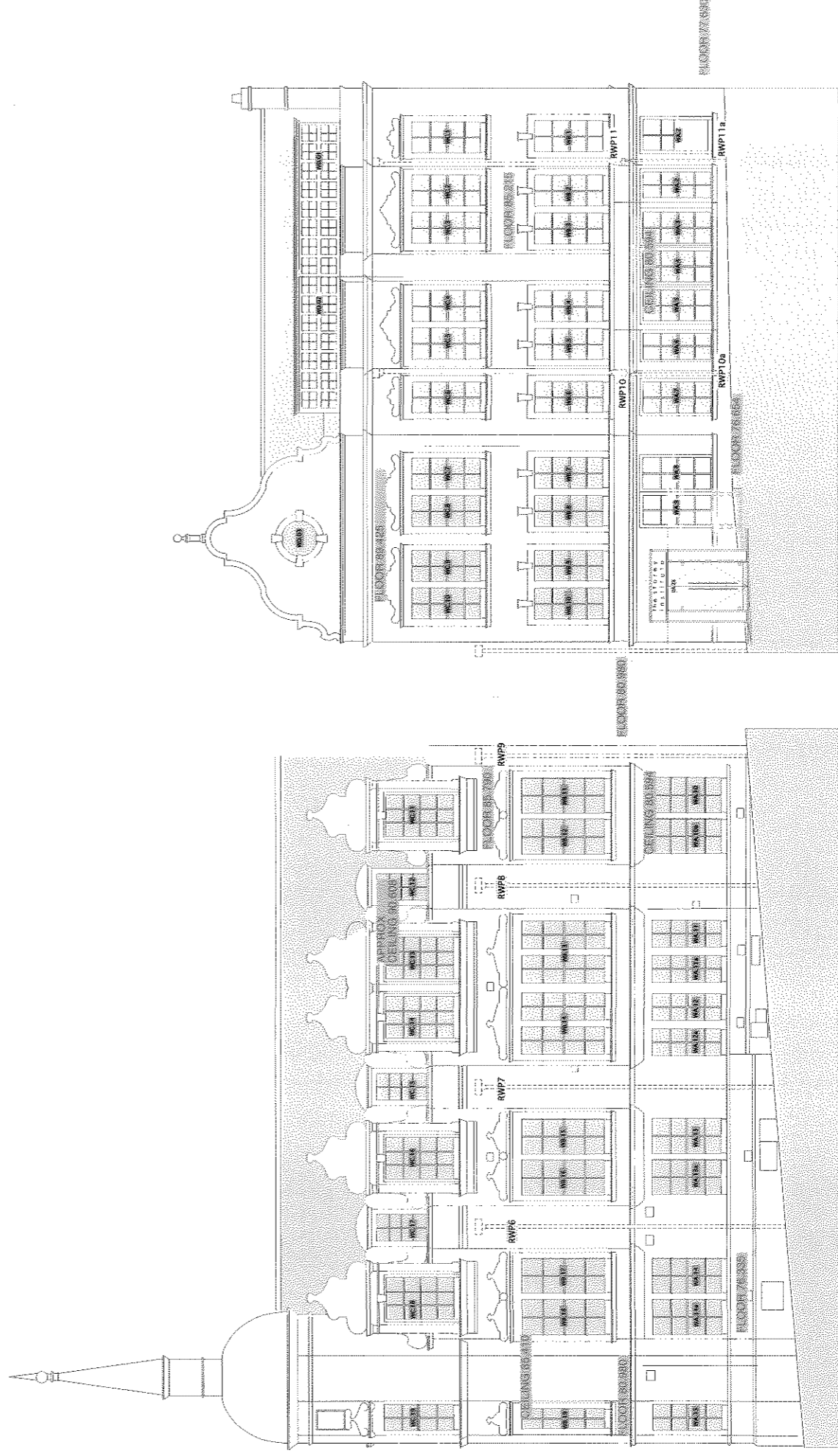

DATUM = 70.00m

PROPOSED EAST ELEVATION (CASTLE HILL)

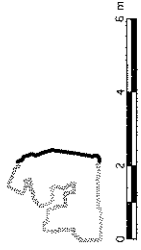

Storey Institute

Working Elevations I

Proj. No.	3855/W/2.1	Rev.	K
Date	1.1.20	Drawn	LB
Discipline	23/05/06	Checked	AD

MASON GILLIBRAND
 ARCHITECTS
 16 WILLOW MILL, CATON, LANCASTER, LA2 9RA
 TELEPHONE: (01524) 71377 FACSIMILE: (01524) 71330

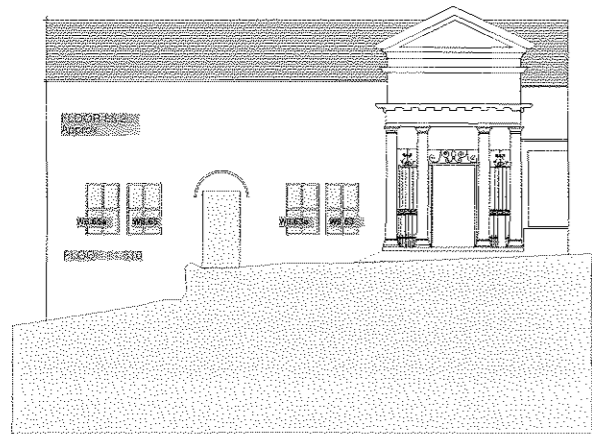

PROPOSED NORTH ELEVATION



Section through GL E'

PROPOSED INNER SOUTH ELEVATION

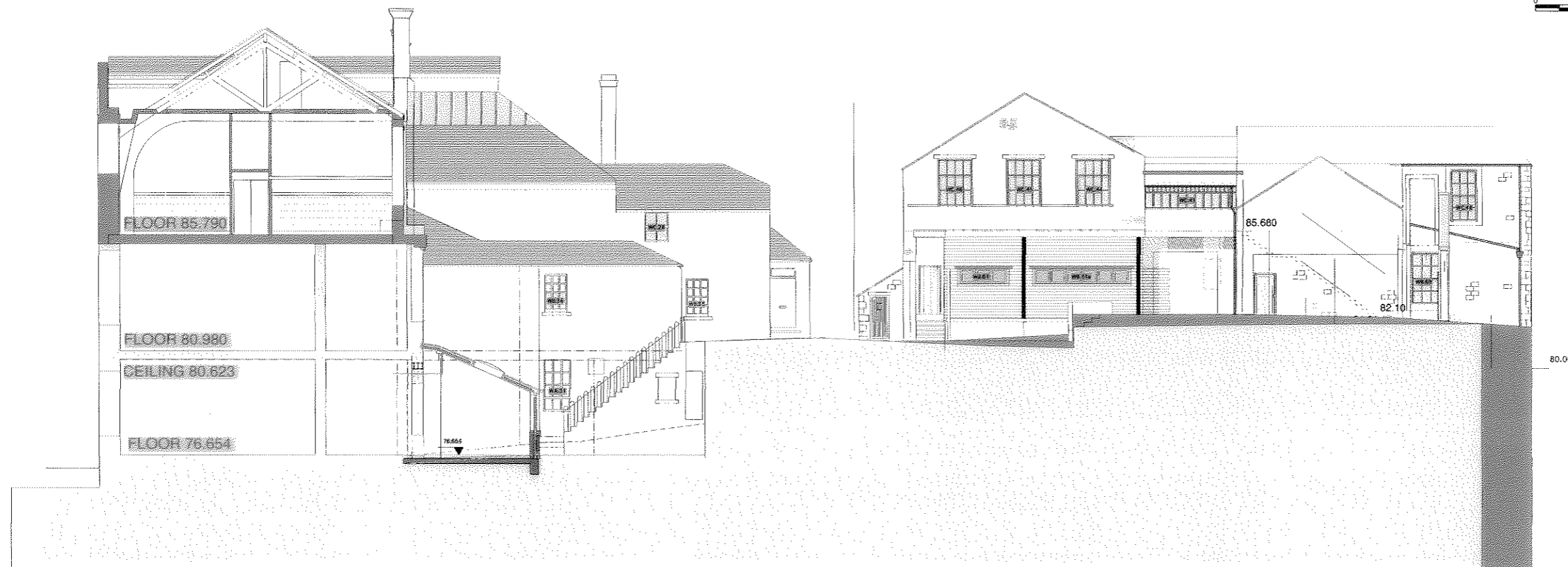

PROPOSED INNER EAST ELEVATION



Storey Institute	
Drawing title: Working Elevations III	
Drawn by: 3855/W/3.3	Rev: K
Scale: 1:100	Date: 23/06/06
MASON GILLIBRAND ARCHITECTS 16 WILLOW MILL, CATON, LANCASTER, LA2 9RA TELEPHONE: (01524) 771377 FACSIMILE: (01524) 771330	

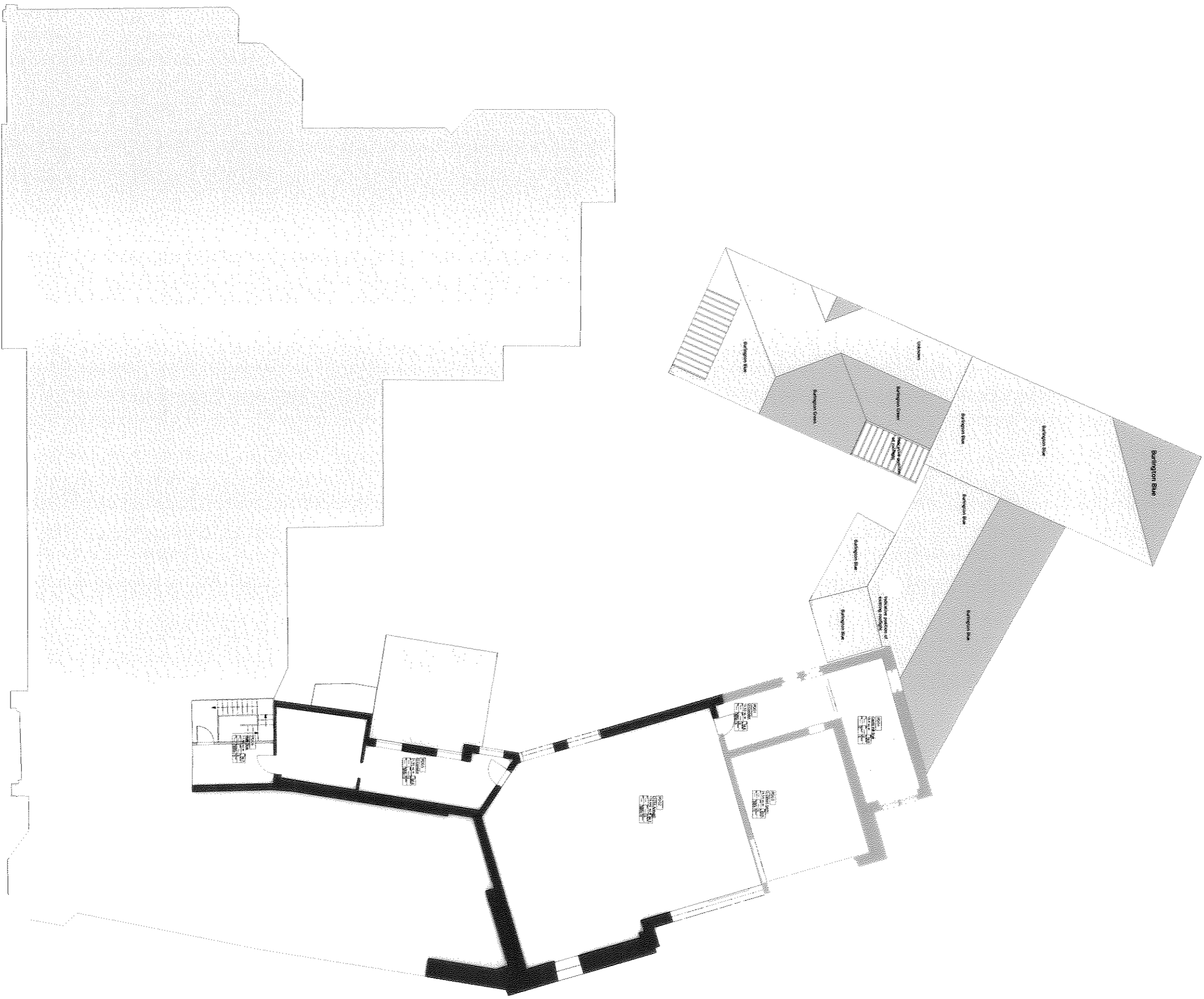

REVISIONS

- K. Design Amendments 12.02.2007 AD
- J. Design Amendments 12.02.2007 AD
- I. Design Amendments 29.6.06 LB
- H. Design Amendments 29.6.06 LB
- G. New columns 29.6.06 LB
- F. Change acc to the stat. 7.6.06 LB
- E. amended stair added axes 25.5.06 LB
- D. Omission of Atrium 31.1.2006 AD
- C. Omission of Atrium 31.1.2006 AD
- B. Proposed Covered Design 21/9/05 - RW
- A. Proposed Covered Design 21/9/05 - RW
- FILE GRANT APPLICATION SUBMISSION

Story Institute

Drawing No: **Proposed Site Plan**
 Date: **19/08/06** Rev: **AD**
 11/00
MASON GILIBRAND
 A R C H I T E C T S
 1/6 WILLOW HILL, CANTON, LANCASTER, LA3 9BA
 TELEPHONE: (01524) 713177 FACSIMILE: (01524) 713130

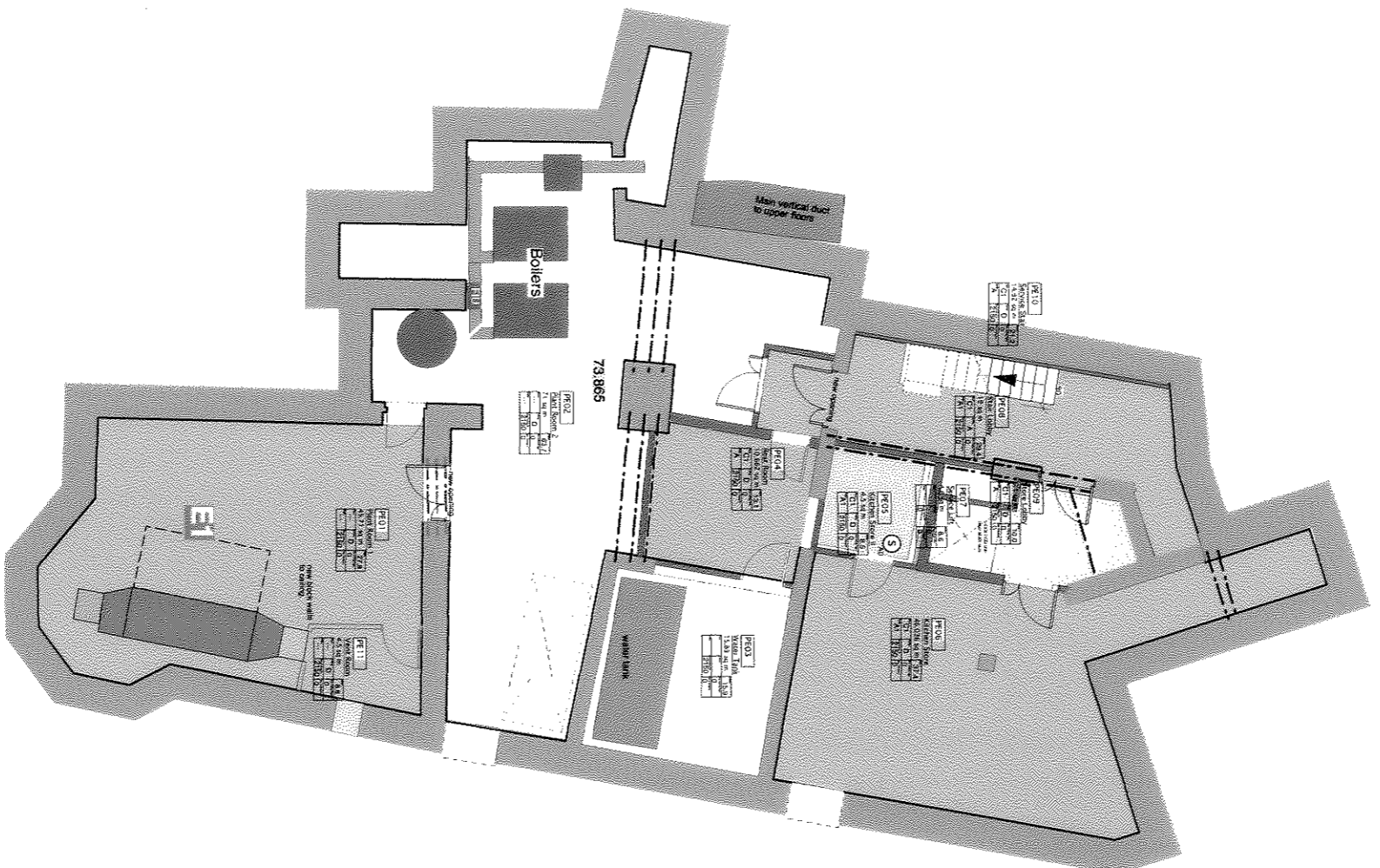

job **Storey Institute**

drawing title **Proposed Basement plan**

dwg no. **9855/P/1.2**

scale **1:100**

date **13/7/06**

drawn **AD**

checked **K**

MASON GILLIBRAND

A R C H I T E C T S

16 WILLOW HILL, CATON, LANCASTER, LA2 9PA

TELEPHONE: (01524) 771377 FACSIMILE: (01524) 771330

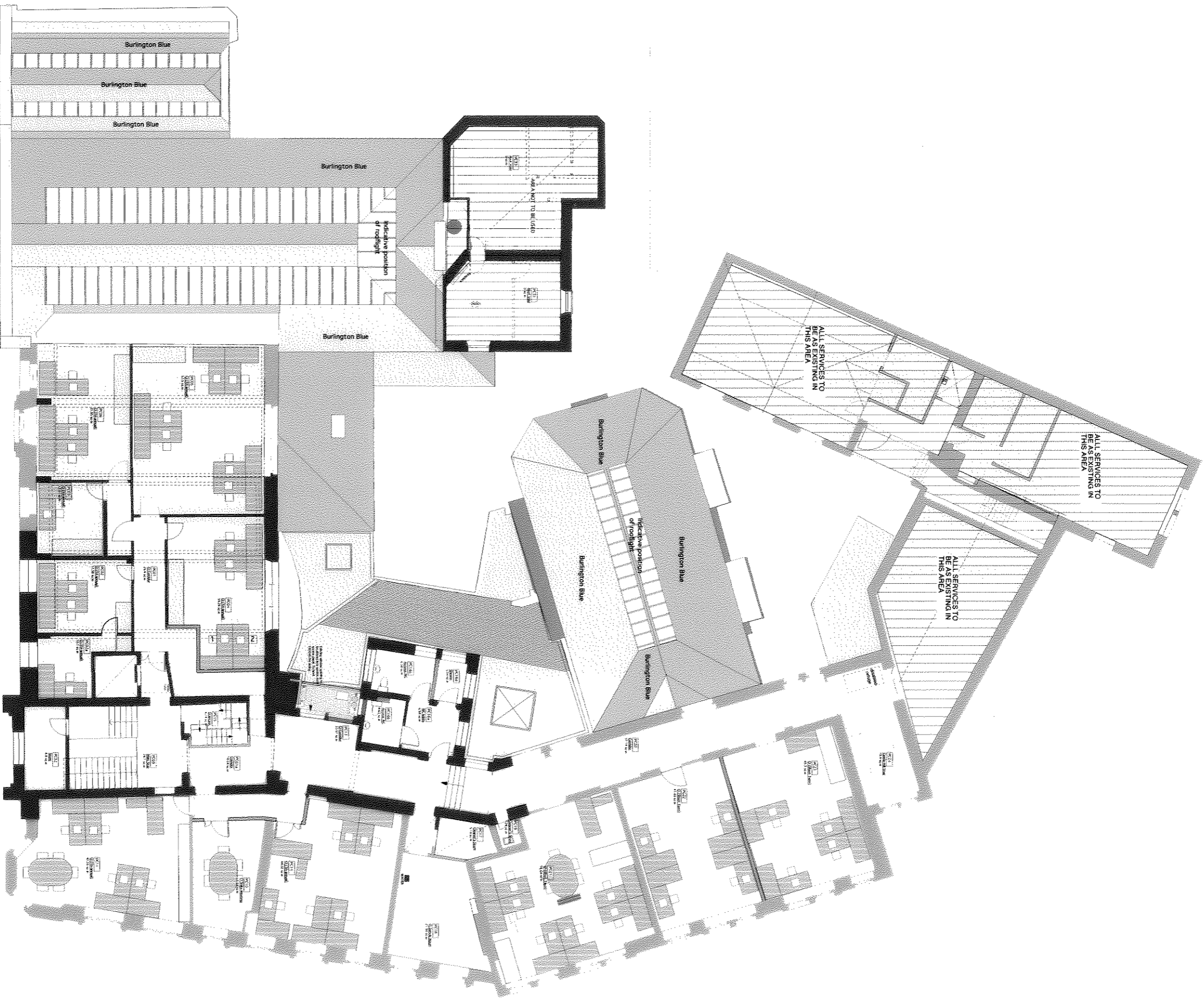

REVISIONS

- K: General Amendments 12.2.2007 AD
- J: Final amendments 01.11.08 AD
- I: Set to Rev. H
- G: chng NCR 29.6.08 AD
- F: chng act to the ext. 7.6.08 LB
- E: added sxs 23.5.08 LB
- D: added sxs 31.1.2008 AD
- C: Approved Contract Design - 21/09/04 - RW
- A: Prelim Issue for Engineer - 10/04/04 SW
- H/F: GRANT APPLICATION 2003 SW

AMENDMENTS

14 Storey Infillite

Proposed 2nd floor plan

Drawn	Checked	Rev	Rev
AD	AD	11-00	28/6/06
AD	AD	3858/07.5	

MASON GILLIBRAND
 16 WILLOW HILL, OXTON, LANCASTER, LA2 9PA
 TELEPHONE: 01524 71327 FACSIMILE: 01524 71330



REVISIONS

- K: General Amendments 12.2.2007
- J: General Amendments 12.2.2007
- I: Item, shop ceiling PA11 & string lighting system in PA11
- H: ceiling shaft exit roof only. Address 128.6.6.53/AD
- G: added stairs, amendments of construction 74.3.5.6.1A
- F: amended stairs, amendments of construction 74.3.5.6.1A
- E: amended stairs, amendments of construction 74.3.5.6.1A
- D: amended stairs, amendments of construction 74.3.5.6.1A
- C: amended stairs, amendments of construction 74.3.5.6.1A
- B: amended stairs, amendments of construction 74.3.5.6.1A
- A: Project Name for Regional Law - Ref: 04.58
- N: OWNER APPLICATION SUBMISSION

Survey Symbols

Symbol	Description
	Boundary Line
	Wall
	Door
	Window
	Staircase
	Lift Shaft
	Structural Column
	Structural Beam
	Structural Slab
	Structural Wall
	Structural Column (Dotted)
	Structural Beam (Dotted)
	Structural Slab (Dotted)
	Structural Wall (Dotted)

Project: **MASSIVE** Phase: **Final Plan**
 Date: **11.09.07** Scale: **1:200**
MASON GILLBRAND ARCHITECTS
 18 WILLOW HILL, OATON, LANCASTER, LA1 8BA
 TELEPHONE: 01524 717177 FAX: 01524 717180